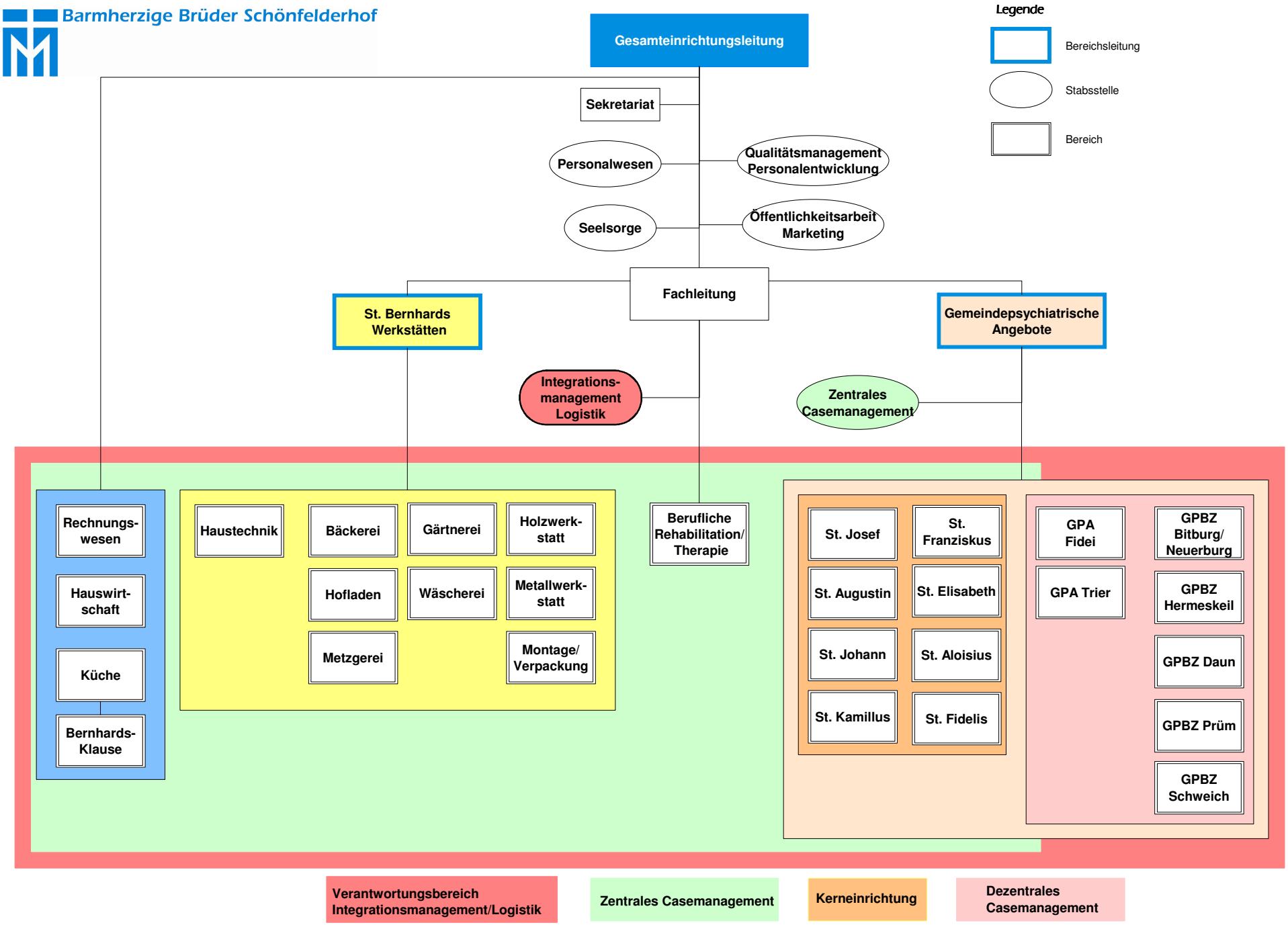Barmherzige Brüder Schönfelderhof